NWQL Long-Term Method Detection Program

Endrin, GC/ECD: Low level Pesticide/insecticide Organochlorine - LS 1398 - 39390B

Data collected in Water Year (WY) 2001
Reporting levels effective WY 2002

	Value
Count	26
Minimum	.00270
Maximum	.00550
Median	.00375
IQR	.00070
F-psuedosigma	0.00050
Student's t (derived from count)	2.48510
LongTerm-Method Detection Level	0.00124
Lower 95%confidence level of LT-MDL	0.00098
Upper 95%confidence level of LT-MDL	0.00172
Laboratory Reporting Level (LRL)	0.00249

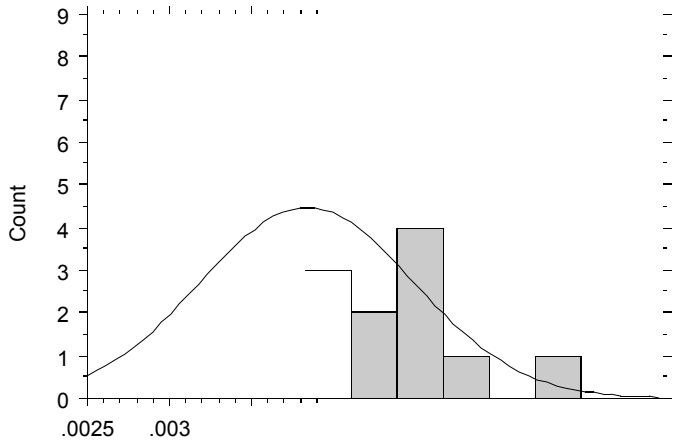

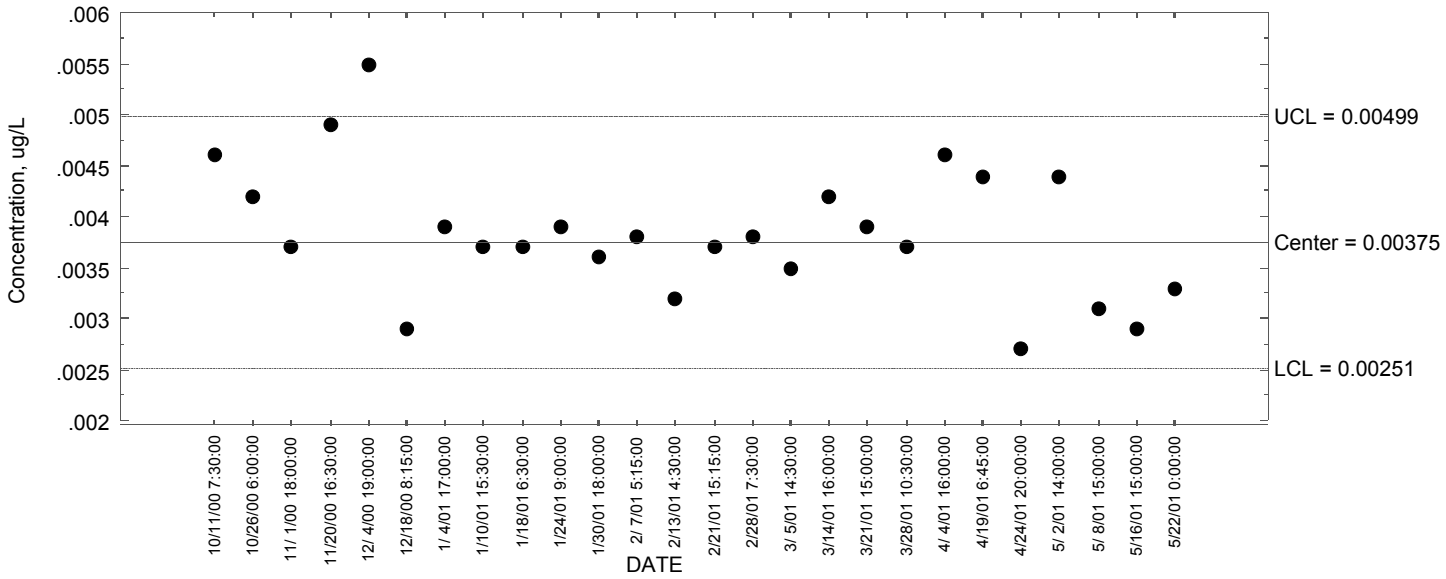

09/24/01 DAB